

BOTMC 2022 Schedule (rev 9/12/22) – <http://www.berkeleyoldtimemusic.org>

Wed Sept 21			
Welcome Party: <ul style="list-style-type: none"> 7:30pm Cajun dance lesson: Evie Ladin 8:00pm Cajun dancing: Ann Savoy & Thompsonia 9:30pm: Square dance: Mike Lewinski & Corn Potato String Band Jamming in back room: Harry & Cindy Liedstrand 	7:30pm	Ashkenaz	\$18+fees adv; \$20+fees door Instrument check
Thurs. Sept. 22			
Jamming: for location, send email to BOTMCAfternoonJam@gmail.com	1pm-4pm		FREE
Workshops: <ul style="list-style-type: none"> Fiddle – Earl White Banjo – Clinton Davis. Exploring open D tuning 	4:30pm-5:45pm	Freight & Salvage	\$25
Hosted Jamming: Jim & Amber Mueller	5pm on	Freight & Salvage	FREE
Concert: <ul style="list-style-type: none"> Corn Potato String Band Piedmont Blüz New Vintage Revelers 	8pm (doors to concert hall open 7)	Freight & Salvage	\$28+fees adv \$32+fees door Discounts for age 21 & under & seniors
Fri. Sept. 23			
Jamming: for location, send email to BOTMCAfternoonJam@gmail.com	1pm-4pm		FREE
Concert: The Propagators	1pm-4pm	Berkeley Hort	FREE
Workshops: <ul style="list-style-type: none"> Fiddle Rags – Lindsay McCaw Finger style Banjo – Aaron Jonah Lewis 	4:30pm-5:45pm	Freight & Salvage	\$25
Hosted Jamming: Mark Olson & Penny Critchlow	5pm on	Freight & Salvage	FREE
Concert: <ul style="list-style-type: none"> Alice Gerrard with Tatiana Hargreaves & Reed Stutz Earl White Stringband Skillet Licorice Allsorts Orchestra 	8pm (doors to concert hall open 7)	Freight & Salvage	\$28+fees adv \$32+fees door Discounts for age 21 & under & seniors
Sat. Sept. 24			
Concert for kids and families - Piedmont Blüz	10:15am-11am	Civic Center Park	FREE
String Band Contest Opening set by Manning Music Fiddlers Hosted Jamming: Thomas Angell & Mike Lewinski	11am to 2:30pm	Civic Center Park	FREE
Square Dance: <ul style="list-style-type: none"> Clogging lesson with Mark Schatz Earl White Stringband Tatiana Hargreaves Right To Parlay Callers Robin Fischer & Evie Ladin Open jam in the back room, hosted by BOTMC performers 	8pm	Ashkenaz	\$23+fees adv; \$25+fees door Instrument check
Sun. Sept. 25			
Music Workshops: <ul style="list-style-type: none"> Fiddle - Tatiana Hargreaves Guitar - Valerie Turner (Piedmont country blues) 	11am - 12:15pm	Freight & Salvage	\$25
Workshop: A Visit with Alice Gerrard	11am - 12pm	Freight & Salvage	FREE
Music Workshops: <ul style="list-style-type: none"> Fiddle - Aaron Jonah Lewis Banjo - Andrew Norcross 	12:30pm-1:45pm	Freight & Salvage	\$25
Workshop: Earl White's "Black Americans in Old Time Music: Then and Now"	12:30pm-1:30pm	Freight & Salvage	FREE
Concert/Jamming <ul style="list-style-type: none"> Meredith Axelrod & Craig Ventresco Clinton Davis Cookie Segelstein & Joshua Horowitz (Veretski Pass Duet) Jamming (no host) Note: this is in place of the Ohlone Park jam (this year only) 	1:00pm-4:00pm	Berkeley Hort	FREE

Freight & Salvage 2020 Addison St (between Shattuck and Milvia)
Ashkenaz 1317 San Pablo Avenue (near Gilman)
Berkeley Farmers' Market Civic Center Park Center Street near Milvia
Berkeley Horticultural Nursery 1310 McGee Ave, Berkeley (near Hopkins)

We greatly appreciate the generous support of Ed Littlefield, Jr.; Alliance for California Traditional Arts (ACTA), in partnership with the Walter & Elise Haas Fund, the William & Flora Hewlett Foundation, and the Surdna Foundation; the Berkeley Civic Arts

Commission; the Alameda County Art Commission; and the Bill Graham Memorial Foundation. Thanks also to our nonprofit sponsors: Freight & Salvage, KPFA-FM, Ashkenaz Music & Dance Community Center, and the California Bluegrass Association.



<http://www.berkeleyoldtimemusic.org>

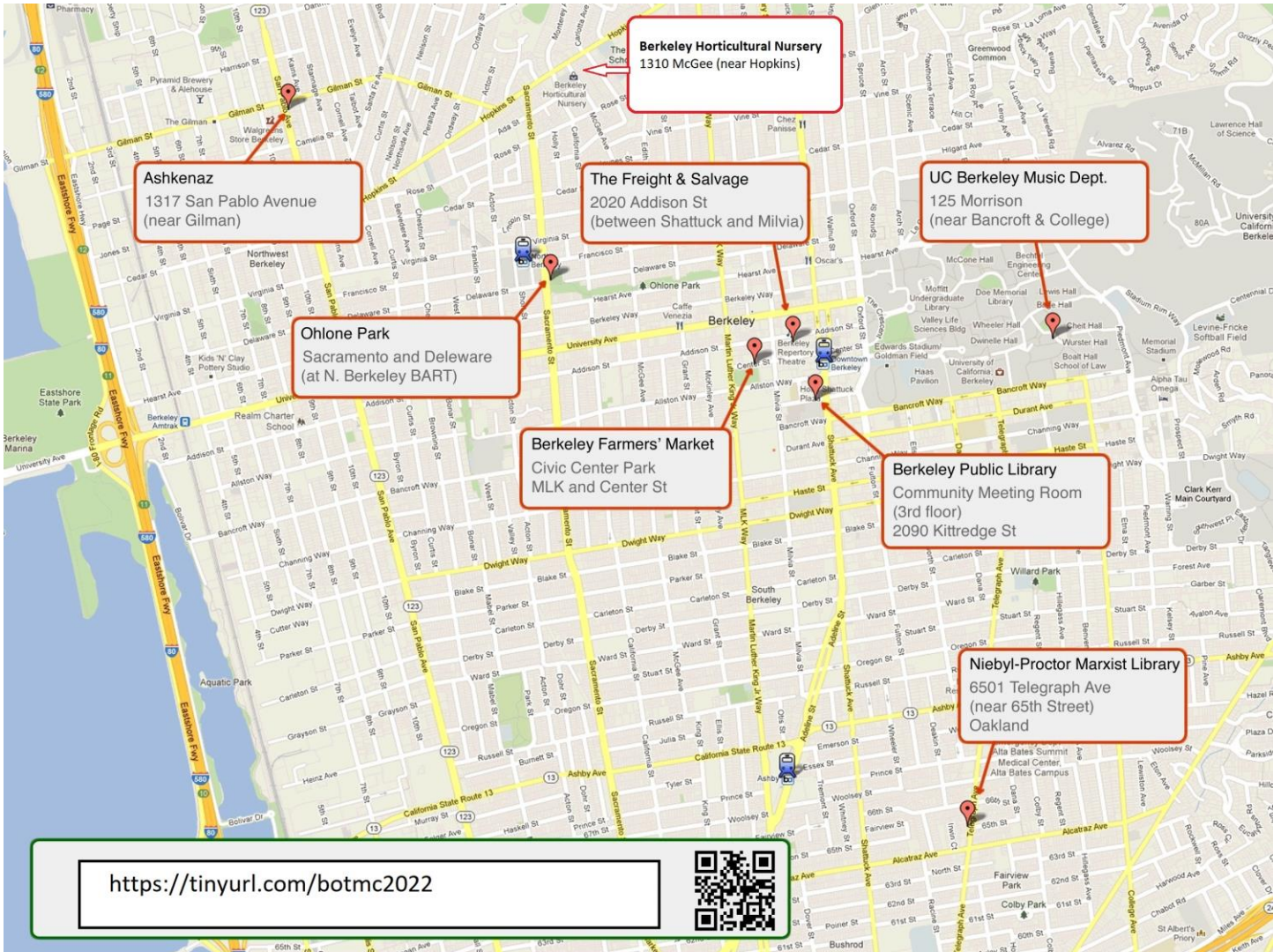

RESTAURANT SUGGESTIONS:

Downtown: just a few of the many restaurants downtown (near the Freight and Civic Center Park)

Comal (<i>Open late</i>)	Mexican (upscale)	2020 Shattuck Ave	http://www.comalberkeley.com
Comal Next Door	Mexican (informal, to go)	2024 Shattuck Ave	https://comalnextdoor.com/
Revival Bar & Kitchen	Upscale; pricey Full bar	2102 Shattuck Ave (Shattuck & Addison)	http://revivalbarandkitchen.com
Original Pollo	American; cheap	100 Berkeley Square	http://orderoriginalpollo.com/
Sliver Pizzeria (<i>til 10:30</i>)	Pizza, salad	2174 Shattuck Ave	https://www.sliverpizzeria.com/
Cancun	Burritos	2134 Allston Way	https://cancunberkeley.com/
Jupiter (<i>Open late</i>)	Beer garden; pizza, sandwiches, salads.	2181 Shattuck Ave	http://www.jupiterbeer.com
Triple Rock (<i>Open late</i>)	Brewpub	1920 Shattuck Ave	http://www.triplerock.com/
Turkish Kitchen	Turkish	1986 Shattuck Ave	http://turkishkitchenberkeley.com/
Rose Pizzeria	Pizza; outdoor patio	1960 University Ave	https://www.rosepizzeria.com/
The Butcher's Son	Vegan; outdoor patio	1954 University Ave	http://www.thebutchersveganson.com/
Daryoush	Persian	2144 Center	https://www.daryoush.com/
Eureka (<i>Open late</i>)	Upscale burgers	2068 Center St	http://www.eurekarestaurantgroup.com

Near Ashkenaz:

Picante	Mexican. Can be busy during mealtimes.	1328 6th St. (6 th & Gilman)	http://www.picanteberkeley.com
Chipotle	Burritos (chain)	1050 Gilman St	http://www.chipotle.com (across the street from Ashkenaz)
Whole Foods	Market	1025 Gilman St	http://www.wholefoodsmarket.com/stores/gilman
Lulu	Middle Eastern	1019 Camelia St	https://www.luluberkeley.com/
Funky Elephant	Thai	1313 9 th St	https://www.funkyelephantthai.com/
Sumo	Japanese	977 San Pablo Ave Albany (at Marin)	https://sumojapanesealbany.com/
Hot Shop	Burritos/Afghan cash only	909 San Pablo Ave,	https://www.yelp.com/biz/the-hot-shop-albany
Rendez-Vous Café Bistro	French (casual)	1111 Solano Albany	https://www.rendezvouscafebistro.com/
Sistory Thai Kitchen	Thai	1233 San Pablo Ave	https://www.sistorythaikitchen.com/
Yo Sushi	Japanese (informal)	1107 San Pablo Ave	https://yosushialbany.menu11.com/
Habit Burger	Burgers	1080 Monroe Albany	https://www.habitburger.com/locations/albany/
Syma's	Persian & Mexican	1019 San Pablo Ave	https://symasgrill.com/
Italy on Gilman	Italian	1300 10th St	https://www.italyongilman.com/
Westbrae Biergarten	Beer garden; Brazilian	1280 Gilman St	http://www.westbraebiergarten.com/
Thai Corner	Thai	1277 Gilman St	https://www.thaicornergilman.com/
Kiku Sushi	Japanese	1316 Gilman St	https://www.facebook.com/kikusushiberkeley
Bua Thai Kitchen	Thai	1045 San Pablo Ave	https://www.buathaikitchens.com/

Near Berkeley Hort:

Expresso Roma Cafe	pastries, sandwiches, salads	1549 Hopkins	
Asaka Sushi	Japanese	1580 Hopkins	https://www.asakaberkeley.com/
GIOA Pizzeria	Pizza (takeout only)	1586 Hopkins	https://www.gioiapizzeria.com

PARKING HINTS:

For all locations: DO NOT leave anything valuable in your car!!!

For downtown venues (Freight, Civic Center Park): Metered street parking until 6pm (enforced right up to 6pm); free evenings and Sunday. Paid parking available in Center Street Garage (next to Freight; easiest to enter from Center St), & Allston Way Garage (enter from Center). You can also find free on-street parking (2 hour limit Monday-Friday until 6pm) in residential areas below Martin Luther King and north of University. Additional parking and transportation advice at <https://www.thefreight.org/visit/> , <https://www.berkeleyrep.org/tickets/plan-your-visit/>, <https://www.downtownberkeley.com/visit/>

At Ashkenaz: free parking across the street in the REI lot